

Hillsborough Visitor Guide



*you're
welcome*

Lisburn & Castlereagh

WELCOME

Welcome to the charming and picturesque village of Hillsborough, where you can discover many unspoilt secrets and immerse yourself in its unrivalled history.

Located south of Lisburn, just off the main Belfast to Dublin Road, lies this beautiful 18th century gem.

In 1573, Sir Moyses Hill, an officer in the army of Queen Elizabeth I, arrived in Ireland. In 1611, he gained possession of the village of Cromlyn or as it was sometimes known 'The Crooked Glen'. It later became known as 'Hillsborough', the centre of influence in a vast estate, a place of elegance and culture, and a scene of architectural beauty, now very much a part of our national heritage.

The village takes its name from Colonel Arthur Hill who completed the building of Hillsborough Fort in 1650. Wills Hill was made Viscount Kilwarlin and Earl of Hillsborough in 1751 and subsequently became the First Marquis of Downshire in 1789. The family had a huge impact on the village and today Hillsborough has a number of beautiful Georgian buildings dating from the 18th century.

THE BIRTHPLACE OF AMERICA

In October 1771, Benjamin Franklin spent five days in Hillsborough as the guest of Wills Hill who had taken up the position as Secretary of State for the colonies.



THE COURTHOUSE & THE SQUARE

The Courthouse, located in The Square at the top of Main Street, was formerly a market house and was built in two phases; the first in about 1760 and the second in 1810.

Lisburn & Castlereagh City Council's award-winning Visitor Information Centre is located in the building. It is an excellent starting place to explore the unique history and heritage of Hillsborough and offers free information together with an excellent range of maps, guides, gifts and crafts.



The buildings in The Square are a perfect example of early to mid-Georgian architecture. The terrace on the north side of The Square was built in 1779. In the last century Lord Arthur Hill had a desire to name many of the more important houses in The Square after his Downshire ancestors – Hill House, Blundell House and Trevor House.



THE DOWNSHIRE MONUMENT

The Downshire Monument can be seen when travelling from Hillsborough to Dromara village. A testimonial to the Third Marquis, this tall and imposing fluted Doric column of dressed stone has a square base on a podium of three tall, raked steps. The Downshire Coat of Arms is inset in its base.

Arthur Blundell Sandys Trumbull Hill, Third Marquis of Downshire (1788 - 1845), died while visiting his estate in Blessington, County Wicklow. His funeral procession was said to have been the longest seen in Ireland.

HILLSBOROUGH CASTLE & GARDENS

Hillsborough Castle was built in the 1770s by Wills Hill, First Marquis of Downshire and later remodelled in the 19th and 20th centuries. It is said to be one of the most beautiful and interesting historic properties in Northern Ireland.

Experience the fascinating story of Hillsborough Castle and chart its journey from family home to political stage; it is the only royal residence in Ireland. Queen Elizabeth The Queen Mother, Princess Elizabeth and Princess Margaret holidayed in Hillsborough in the 1940s during the Governorship of Lord and Lady Granville, the Queen Mother's sister and brother-in-law. A keen gardener, Lady Granville's legacy lives on in the Granville Rose Garden that contains arguably Europe's largest rhododendron.

The 100 acres of beautiful gardens, developed from the 1760s onwards, offer a contrast of ornamental grounds, peaceful woodlands, meandering waterways and trimmed lawns.

Look out for the bust of Ossian, Lady Alice's Temple, Quaker Burial Ground and The Ice House.





A ticket to Hillsborough Castle includes unguided access to the gardens.

Please visit <http://www.hrp.org.uk/hillsborough-castle> for tour times and further information.

It is advisable to book Castle tour tickets in advance as times vary seasonally and there are a limited number of spaces available each day.

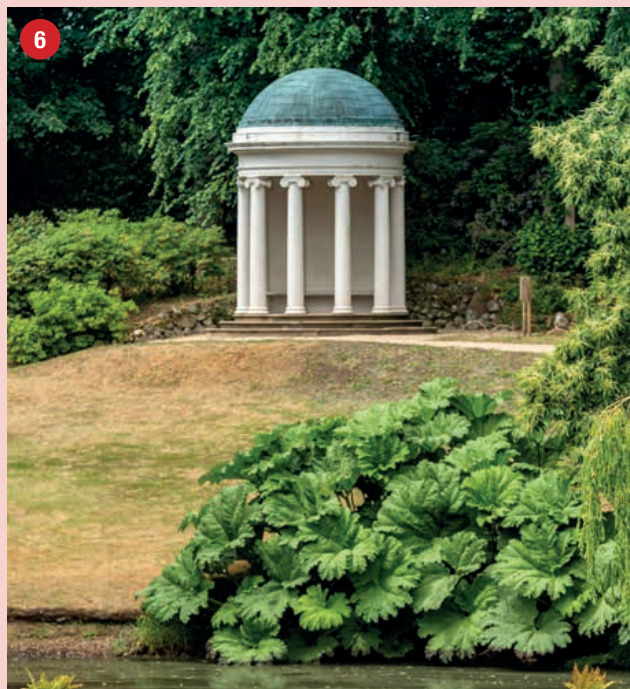



HILLSBOROUGH FOREST & FORT

Built on the site of the old Magennes Stronghold, the Fort was founded in 1630 by Peter Hill and completed in 1650 by Colonel Arthur Hill. The original military aspect of the Fort was transformed in the mid-18th century, in accordance with Georgian taste, to a picturesque gothic style. King Charles II made this a royal fortress and Sir Arthur Hill was hereditary constable of a garrison of twenty warders.

The Fort commanded the strategic pass of Kilwarlin and was used in 1690 by William, Prince of Orange, on his way to the Battle of the Boyne. The gatehouse is an impressive rectangular two-storey building with brick dressings, battlements and tall, square-corner towers. The Fort was given to the state by the Downshire Family (the Hill family later became the Downshires) in 1959.

From the Fort, a tree-lined path with a set of late 18th century wrought iron gates leads up to The Square with its collection of Georgian town houses. Entering Hillsborough Forest, you will have an opportunity to relax in tranquil and unspoilt surroundings. This is an ideal location for a picnic or to spend a day angling in the lake (permit required and restrictions apply). The lake is a haven for swans and wildfowl and attracts ornithologists throughout the year.

ST MALACHY'S PARISH CHURCH

Superbly sited on a hillside off the Main Street and near Hillsborough Fort, the Parish Church is approached along an avenue of lime trees. Close to the Church, leading to the churchyard is a pinnacle gateway that may be a fragment of the earlier church. Externally, the notable feature of the Church is its three-storey tower, capped by pinnacles set at the corners and rising from the centre is a soaring spire.

The Church today is in all respects the same as it was when Wills Hill completed the work of enlargement and restoration in 1772. Wills Hill, who became the First Marquis of Downshire in 1789, had hoped his church would be accorded cathedral status. It is still described as one of the best examples of an 18th century church in Ireland and is widely regarded as one of the finest examples of gothic revival architecture.

Internally the high quality of the woodwork is of particular interest; high plain oak pews, a tall octagonal pulpit with sounding board and bishop's throne. The gallery has a handsome double bow and is carried on clustered oak columns. The Church underwent major restoration between 1951 and 1956 and is now in excellent structural and decorative order.

In the porch of the Church is an unsigned bust of the First Marquis of Downshire. Visitors can stop and listen to the church bells ringing out across the village during the day. In August 2008 a new weathervane was erected in memory of the Eighth Marquis of Downshire, Arthur Robin Ian Hill (1929-2003).

Close to the Church is a bird bath which marks the resting place of the conductor and composer Sir Hamilton Harty (1879-1941). It is the work of the late sculptor Rosamund Praeger.

10

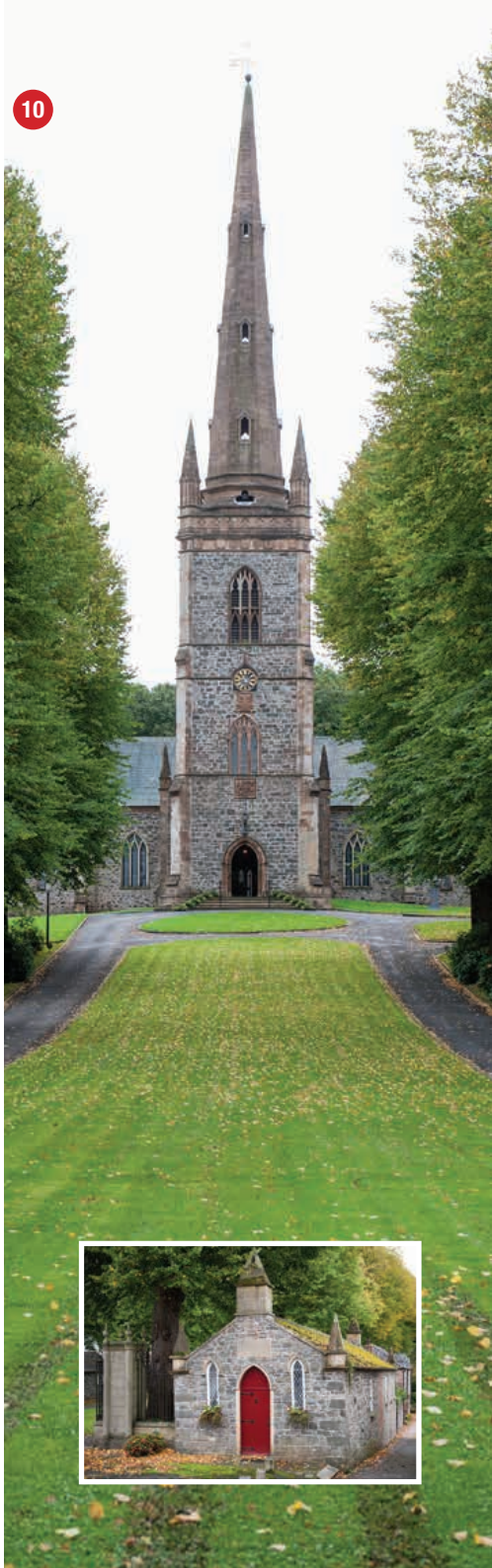

PLACES OF INTEREST



Park Street contains several fascinating buildings. **Roden House** (4 on map) which was built by the Downshire family was the childhood home of Arthur Stanley Boyd MD FRCCP (1920-1971).

A memorial garden at the bottom of Main Street was built in his honour expressing the gratitude of his patients and friends for his professional skills and unremitting devotion in his life of service to the community.

Next door the recently restored **Quaker Meeting House** which dates from 1836. The building is now available to local groups for meetings. Just opposite is **Downshire Tennis Club**. The lawn tennis club was established in 1939, however prior to this tennis was played at two locations on Ballynahinch Street (where

the Health Centre is now located) and at the Pleasure Grounds (located originally at the end of Arthur Street). With the help of lottery grants in 1998 and 2003, and a hard-working committee, the club won 'The Supreme Club in Ireland in 2004'.

The Shambles (5 on map) on the **Dromore Road** is a grassy square, part enclosed with fleur-de-lys railings with an attractive L-shaped range of buildings, formerly used as a meat market/slaughterhouse.

Also located on the **Dromore Road** is the old rectory. Originally it was a finely proportioned grand three-storey house which was later enlarged and became **Beechlawn School** (3 on map) in 1956.

Arthur Street is an attractive cul-de-sac of terraced workers' cottages dating

from 1850. The single storey buildings are of blackstone with brick trim and sandstone mouldings in the Tudor style.

A blue plaque (15 on map) marks the childhood home of **Sir Hamilton Harty**, musician and conductor, in **Ballynahinch Street**. The Downshire family provided the house as a residence for the parish organist, a position held by Harty's father William for forty years.

At the end of Ballynahinch Street is **Downshire Primary School & Nursery** (17 on map) and within the grounds is **Hillsborough Village Centre** (18 on map). Since being officially opened by Her Majesty the Queen in December 2005, Hillsborough Village Centre has become a hub of activity and a community focal point, facilitating people of all ages, abilities and backgrounds. The Centre provides access to casual sports, corporate facilities and special events. There is also an art gallery wall which displays local art exhibitions all year round. The whole complex is a not-for-profit charity community venture. Income generated over and above running costs is re-invested to maintain and improve the facilities and equipment.

The **Presbyterian Church** (16 on map) in **Lisburn Street** was originally built in 1833 and rebuilt in 1885.

Wander down **Main Street**, where in the summer you can admire its colourful floral displays and hanging baskets. Hillsborough village has received many accolades, including Best Kept Large Village in Ulster and Britain in Bloom.

Look out for one of the very few surviving early milestones (12 on map) in the Province. **The milestone**, which is cast iron set in granite, bears the following inscription: 'Dublin 70, Dromore 4, Lisburn 3' (in Old Irish miles) and is located halfway down the street.



Hillsborough War Memorial is outside the Parish Church, Main Street (13 on map). This beautiful Celtic cross was erected to perpetuate the names for all time of the men from Hillsborough and district who fought and fell in the Great War. The cross is worked in Irish limestone. The base weighs about four tonnes and has four raised panels, which contain the names of the men who made the supreme sacrifice. It is surmounted by a cross about 12 feet (4m) high, with arms 5 feet (1.75m) wide.

At the end of Main Street stands a **statue of the Fourth Marquis, Arthur Hill**, (14 on map) popularly known as 'The Big Marquis' (1812-1868). His friends and tenants erected the statue in 1873 which was sculpted by Samuel Ferres Lynn.

HILLSBOROUGH'S FAMOUS SONS



Harry Ferguson (1884-1960)

The world famous engineering genius was born at Growell, which is located close to Annahilt village. The 'Ferguson system'

where the tractor and implement formed a single hydraulically controlled unit (3 point linkage system), revolutionised farming production and continues today as a key principle of tractor design. He is best remembered for his TE 20 'wee grey Fergie' tractor.

An interest in engines and their performance led him to design and build his own aeroplane. On 31 December

1909 in Large Park, Hillsborough, he also flew this for the first time being the first Irishman to do so. A replica plane sculpture on the A1 dual carriageway, just outside the village, was commissioned to recognise Harry Ferguson's achievement as a local pioneer and aviator.

His last years were spent at the design table, developing and improving several car safety features including his four-wheel drive system, which was first employed in Formula One racing cars. These features eventually filtered down into use in the modern day family car.

There is a bronze memorial plaque in Hillsborough Forest and a full-sized bronze statue and memorial garden at his birthplace.



Hamilton Harty (1879-1941)

This world famous composer, conductor and accompanist was born in the village of Hillsborough, a blue plaque marks his

childhood home on Ballynahinch Street.

His father William Harty was the organist for 40 years in St Malachy's Church. From the age of ten he acted as an assistant organist for his father. The Snetzler organ, on which they played, can be seen in the west gallery of the parish church. Hamilton Harty is recognised as the foremost accompanist of his day; he was also a conductor for the London Symphony Orchestra and in 1920 was appointed permanent conductor of the Hallé Orchestra.



In 1925 he received the honour of Knighthood, and in 1934 he was awarded the Gold Medal of the Royal Philharmonic Society. His ashes are buried near the west doorway of the parish church marked by a bird bath (pictured above) carved in Limerick limestone.



Professor Frank Pantridge (1916-2004)

His invention of the portable defibrillator in 1965 has helped save countless lives throughout the world.

He was born near Hillsborough village on the 3 October 1916, graduated in medicine from Queen's University in 1939, and received a CBE in 1978. He went on to write 'The Acute Coronary Attack' in 1975 and in 1989 his autobiography was published.

Today there is a life-sized bronze sculpture in front of the Island Civic Centre in Lisburn City Centre to commemorate his life and work.



MAP OF HILLSBOROUGH & SELF GUIDED TOUR OF VILLAGE

INFORMATION INDEX KEY

Numbers and symbols correspond
with map and photographs

- 1 Downshire Monument
- 2 Harry Ferguson Plane Sculpture
- 3 Beechlawn School
- 4 Roden House, Quaker Church & Downshire Tennis Club
- 5 The Shambles
- 6 Hillsborough Castle & Gardens
- 7 The Courthouse & Visitor Information Centre
- 8 Hillsborough Forest, Lake & Harry Ferguson Memorial Plaque
- 9 Hillsborough Fort
- 10 St Malachy's Parish Church
- 11 Bird Bath Memorial
- 12 Milestone
- 13 War Memorial
- 14 Fourth Marquis of Downshire statue
- 15 Birthplace of Sir Hamilton Harty
- 16 Hillsborough Presbyterian Church
- 17 Downshire Primary School
- 18 Hillsborough Village Centre

P Parking

i Information Signs

T Toilets

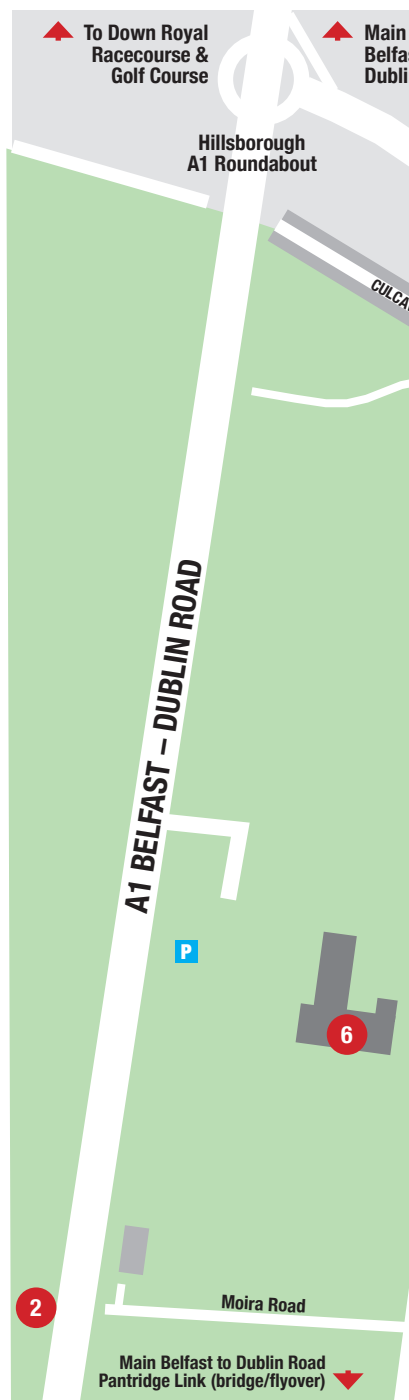

st to
n Road

HILLSBOROUGH VILLAGE



This map is an illustrated representation of the area and its attractions and it is intended as a guide only.

GUEST ACCOMMODATION



Baytree Boutique B&B

51A Edentrillick Road
Hillsborough
BT26 6PG

Tel: 028 9268 3427

Mob: 07834 439552

E-mail: susan@baytreebandb.com

Web: baytreebandb.com



Comber Road Guest Accommodation

119 Comber Road
Hillsborough
BT26 6NA

Mob: 07414 674294

E-mail: huwmorgan777@hotmail.com

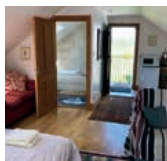

Drum Manor

61 Drumlough Road
Drumlough
Hillsborough
BT26 6PU

Mob: 07767 271138

E-mail: valeriecurran@hotmail.com



Governors Gate Park

5 Governors Gate Park
Hillsborough
BT26 6FN

Tel: 028 9268 9792

Mob: 07800 759865

E-mail: brigid104@btinternet.com



Ladybird Cottage

9 Governors Gate
Crescent
Hillsborough
BT26 6FG

Mob: 07939 238543

E-mail: sandraleckey@icloud.com



Studio Apartment

19 Dromore Road
Hillsborough
BT26 6HS

Web: airbnb.co.uk/
rooms/13431834



BED & BREAKFAST

Dunhill Cottage

47B Carnreagh
Hillsborough
BT26 6LJ

Mob: 07887 678792

E-mail: dunhillcottage
@btinternet.com

Web: dunhillcottage.co.uk



Dunhill Farm House

47 Carnreagh
Hillsborough
BT26 6LJ

Mob: 07887 678792

E-mail: dunhillcottage
@btinternet.com

Web: dunhillcottage.co.uk



Fortwilliam Country House

210 Ballynahinch Road
Hillsborough
BT26 6BH

Tel: 028 9268 2255

E-mail: info@fortwilliamcountryhouse.com

Web: fortwilliamcountryhouse.com



Hill Road B&B

40 Hill Road
Dromara
Cluntagh
Dromore
BT25 2AH

Tel: 028 9722 8732

Mob: 07896 297654

E-mail: ednitours@gmail.com



Lisnacurran Country House

6 Listolycurran Road
Dromore
BT25 1RB

Tel: 028 9269 8710

Mob: 07767 425444

E-mail: lynne@lisnacurran.com

Web: lisnacurran.com



SELF-CATERING

16B Ballynahinch Street

Hillsborough
BT26 6AW
E-mail: rob.hillis@
hotmail.co.uk
Web: airbnb.co.uk/rooms/22478128



17 Arthur Street

Hillsborough
BT26 6AP
E-mail: arthurbcottages
@gmail.com



62 Lisburn Street

Hillsborough
BT26 6AB
E-mail: lesleyjharvey
@googlemail.com



Arthur Street Guest Cottage

16 Arthur Street
Hillsborough
BT26 6AP
Mob: 07775 773806
E-mail: c.nelmes168
@btinternet.com



Avoca Cottage

124 Ballynahinch Road
Hillsborough
BT26 6BD
Tel: 028 9210 8107
E-mail: jinqiu234@gmail.com



Blundell House

12 The Square
Blundell House
Hillsborough
BT26 6AG
Mob: 07712 264014
E-mail: alexsfward@gmail.com



Clintagh Cottages (Pike Cottage)

46 Lakeland Road
Hillsborough
BT26 6PW
Tel: 028 9753 2355
Mob: 07720 880087
E-mail: info@clintaghcottages.com
Web: clintaghcottages.co.uk



Coach House

33 Main Street
Hillsborough
BT26 6AE
Mob: 07713 622074
E-mail: coachhousehillsborough@yahoo.co.uk
Web: coachhouse-hillsborough.co.uk

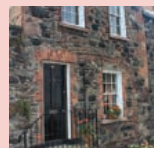

Dromara House

35C Woodvale
Dromara, Dromore
BT25 2JA
Mob: 07796 832221
E-mail: luxuriousckhouse@gmail.com



Drumlin Lane

1-3 Drumlin Lane
Clogher Road
Hillsborough
BT26 6PJ
Mob: 07748 458249
E-mail: drumlinlane@gmail.com
Web: drumlinlane.com



Dun Varren Cottage

20 Edentrillick Road
Hillsborough
BT26 6PG
Mob: 07697 588339
E-mail: skennedy72@aol.com



Kilwarlin Cottages

131 Moira Road
Hillsborough BT26 6JW
Tel: 028 9268 3102
Mob: 07713 269880
E-mail: info@kilwarlincottages.com
Web: kilwarlincottages.com



Mill Farm Cottages Hillsborough

12 Dromara Road
Hillsborough
BT26 6PD

Tel: 028 9268 3627

E-mail: millfarm@mail.com

Web: millfarmhillsborough.co.uk



Mill Race Cottage

23A Millvale Road
Hillsborough
BT26 6HR

Mob: 07845 941353

E-mail: millracehillsboro@btinternet.com

Web: www.airbnb.co.uk/rooms/32133331



Number 14

14 Main Street
Hillsborough
BT26 6AE

Mob: 07712 264014

E-mail: alexsfward@gmail.com



Oatlands Self Catering Cottages

44 Kilwarlin Road
Hillsborough
BT26 6DZ

Tel: 028 9268 2223

Mob: 07764 153566

E-mail: info@oatlandsfarm.co.uk

Web: oatlandsfarm.co.uk



Painters Cottage

12 Arthur Street
Hillsborough
BT26 6AP

Mob: 07706 817989

E-mail: painterscottage@outlook.com

Web: www.airbnb.co.uk/rooms/31133715



Sunnyvale Self Catering

3 Howe Road
Ballykeel
Dromore BT25 1ET

Tel: 028 9753 2008

E-mail: sunnyvalelettings@gmail.com

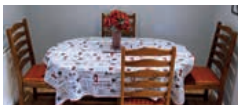

The Barn

14 Magheraconluce Lane
Hillsborough
BT26 6PT

Mob: 07809 835305

E-mail: lucindakinnaid@btinternet.com



The Barn at Lisnacurran

6 Listullycurran Road
Dromore
BT25 1RB

Tel: 028 9269 8710

Mob: 07767 425444

E-mail: lynne@lisnacurran.com

Web: lisnacurran.com



The Cottage at Beechmount

1 Edenticullo Road
Hillsborough
BT26 6PH

Mob: 07825 659756

E-mail: adperkyadperky@hotmail.com



The Old Post Office

130 Ballynahinch Road
Ballykeel
Dromore
BT25 1EA

Tel: 028 9269 3194

Mob: 07711 599091

E-mail: anne.dargan@btinternet.com

Web: theoldpostofficedromore.co.uk



The Old Wash House

27 Lisburn Street
Hillsborough
BT26 6AB

Mob: 07764 832861

E-mail: theoldwashhousehillsborough@hotmail.com



The Stables at Beechmount

90A Ballynahinch Road
Hillsborough
BT26 6BD

Mob: 07825 659756

E-mail: adperkyadperky@hotmail.com



SELF CATERING

The Studio Self Catering Apartment

31 Downshire Park
Hillsborough
BT26 6HB

Tel: 028 9268 3070

Mob: 07849 660091

E-mail: eafitzsimons3@gmail.com



HOSTEL

Newport Hostel

The Boys' Brigade
NI Headquarters
117 Culcavey Road
Hillsborough
BT26 6HH

Tel: 028 9268 8444

E-mail: richard.nelson@boys-brigade.org.uk
(groups only by prearrangement)



CARAVAN/CAMPING

Lakeside View Caravan and Camping Park

71 Magheraconluce Road
Hillsborough
BT26 6PR

Tel: 028 9268 2098

E-mail: lakeside-view@hotmail.co.uk

Web: lakesideviewcaravanpark.co.uk

Co-ordinates: Latitude: 54.420968

Longitude: 6.023942



HILLSBOROUGH TODAY

Hillsborough Village is characterised by history but also boasts a contemporary flavour. There are a number of exciting ways to enjoy your visit and experience modern Hillsborough.

BOUTIQUE CHIC

Hillsborough village has a variety of fantastic boutiques.

Candy Plum

4 Main Street
Hillsborough BT26 6AE

Tel: 028 9268 3273

E-mail: info@candyplum.co.uk

Facebook: Candy Plum Hillsborough

Julie Elliott

10 Main Street
Hillsborough BT26 6AE

Tel: 028 9268 9992

Facebook: Julie Elliott/Jules

Peony Bridal

10A Ballynahinch Street
Hillsborough BT26 6AW

Tel: 07852 217776

E-mail: peony.bride@hotmail.com

Web: peonybridal.co.uk

Facebook: Peony Bridal Hillsborough

Petticoat Lane Bridal

1-3 Lisburn Street
Hillsborough BT26 6AB

Tel: 028 9268 9974

E-mail: hello@petticoatlanebridal.com

Web: petticoatlanebridal.com

Facebook: Petticoat Lane Bridal

EATING OUT

Hillsborough is home to a variety of wonderful cafés which are perfect for refreshment and relaxation.

Adairs Bakery

Home Bakery

5 Lisburn Street
Hillsborough BT26 6AB

Tel: 028 9268 2457

Facebook: Adairs Home Bakery
Hillsborough

Café Deelite

Café

5B The Square
Hillsborough BT26 6AG

Tel: 028 9268 9228

E-mail: cafedeelite@yahoo.co.uk

Facebook: Cafe Deelite

Hara Hillsborough

Restaurant

16 Lisburn Street
Hillsborough BT26 6AB

Tel: 028 7116 1467

E-mail: reservations@harahillsborough.co.uk

Web: harahillsborough.co.uk

Facebook: Hara Hillsborough

Humble Pie

Café

20 Main Street
Hillsborough BT26 6AE

Tel: 028 9268 8688

E-mail: wehumblepie@btinternet.com

Facebook: Humble Pie Hillsborough

Keane's Deli

Café

14A Ballynahinch Street
Hillsborough BT26 6AW

Mob: 07712 183667

E-mail: keaneann@gmail.com

Facebook: Keane's Deli

Mill Farm & Deli

Café

12 Dromara Road
Hillsborough BT26 6PD

Tel: 028 9268 3627

E-mail: millfarm@mail.com

Web: millfarmhillsborough.co.uk

Facebook: Mill Farm Hillsborough

Out of Habit

Café

21 Lisburn Street
Hillsborough BT26 6AB

Tel: 028 9268 8191

E-mail: outofhabitcafe@gmail.co.uk

Facebook: Out Of Habit Cafe

Owl & Pussycat

Café

4 Ballynahinch Road
Hillsborough BT26 6AR

Tel: 028 9268 2000

E-mail: info@owlandpussycatcafe.com

Web: owlandpussycatcafe.com

Facebook: Owl & Pussycat Cafe
Hillsborough

PG Chips

Take Away

20 Lisburn Street
Hillsborough BT26 6AB

Tel: 028 9268 9742

Pizza Boutique

Take Away

6A Lisburn Street
Hillsborough BT26 6AB

Tel: 028 9268 3881

Web: pizzaboutique.co.uk

Facebook: Pizza Boutique Hillsborough





Revivals

Restaurant

41A Old Coach Road
Hillsborough BT26 5PB

Tel: 028 9268 9624

E-mail: revivalsindianreataurant.co.uk

Web: revivalsindianrestaurant.co.uk

Facebook: The Revivals Indian Restaurant

Royal China

Take Away

4 Ballynahinch Street
Hillsborough BT26 6AW

Tel: 028 9268 8067

The Hillside Bar & Restaurant

Restaurant/Pub Grub

21 Main Street
Hillsborough BT26 6AE

Tel: 028 9268 9233

E-mail: info@hillsidehillsborough.co.uk

Web: hillsidehillsborough.co.uk

Facebook: The Hillside Hillsborough

The Parson's Nose

Restaurant/Pub Grub

48 Lisburn Street
Hillsborough BT26 6AB

Tel: 028 9268 3009

E-mail: info@theparsonsnose.co.uk

Web: theparsonsnose.co.uk

Facebook: The Parsons Nose Hillsborough

The Plough Inn & Vintage Tea Rooms

Restaurant/Pub Grub

3 The Square
Hillsborough BT26 6AG

Tel: 028 9268 2985

E-mail: info@theploughhillsborough.co.uk

Web: theploughgroup.com

Facebook: The Plough Inn Hillsborough



CULTURE & ARTS

From historical attractions to seasonal high profile events. Hillsborough has something for everyone.

Hillsborough Art Society

E-mail: julie_smyth@hotmail.com

Hillsborough Arts Society meets on the first Wednesday of each month at 7.30pm from September to June in Hillsborough Village Centre with a guest speaker or demonstrator. Subscription is £30 per annum. The Annual Art Exhibition is usually held in May each year.

Dawn Mitchell

7 Main Street

Hillsborough BT26 6AE

Tel: 028 9268 2329

E-mail: dawn.dmitchell@btinternet.com

A unique Georgian Garden and Barn as seen on BBC's Greatest Garden Show. Garden tours and Barn Gallery open by appointment only.

GIFT SHOPS

Offering unique gift shops for that unusual present.

Bluebell & Willow Giftware

19 Ballynahinch Street

Hillsborough BT26 6AW

Tel: 028 9268 8293

E-mail: info@bluebellandwillow.co.uk

Web: bluebellandwillow.co.uk

Facebook: Bluebell & Willow

In Klover

The Corner House

2-4 Ballynahinch Street

Hillsborough BT26 6AW

Tel: 028 9268 3876

E-mail: hello@inklover.co.uk

Web: inklover.co.uk

Facebook: In Klover N

Cheshire Cat

32 Main Street

Hillsborough BT26 6AE

Tel: 028 9268 3678

E-mail: ccat.trio@gmail.com

Facebook: Cheshire Cat Toys Hillsborough

Twigs and Twine

2A Lisburn Street

Hillsborough BT26 6AB

Tel: 028 9210 6438

E-mail: info@twigsandtwine.online

Facebook: Twigs and Twine Hillsborough

SPECIAL TREATMENT

Hillsborough has a number of places to pamper and indulge with beauty treatments, relaxing therapies and reflexology.



Aine Lavery Skin & Nutritional Therapist

15 Lisburn Street

Hillsborough

BT26 6AB

Tel: 07860 477454

E-mail: hello@skinfuture.co.uk

Web: skinfuture.co.uk

Facebook: Skin Future By AL

Audrey Robinson Nails

34 Lisburn Street

Hillsborough BT26 6AB

Tel: 07800 907622

Facebook: Audrey Robinson Nails

Gatsby & Beau

16 Main Street

Hillsborough BT26 6AE

Tel: 028 9268 8367

E-mail: gatsbyandbeau@gmail.com

Facebook: Gatsby & Beau

Hair at A10

10 Main Street

Hillsborough BT26 6AE

Tel: 028 9268 9020

E-mail: albert@hairatA10.f2s.com

Facebook: Hair at A 10

M D Village Barber Shop

2A Lisburn Street

Hillsborough BT26 6AB

Mob: 07775 274074

Facebook: M.D. Village Barber Shop

Hillsborough

Ned & Ruby's Great Kids Salon

Hillsborough Village Centre

7 Ballynahinch Road

Hillsborough BT26 6AR

Mob: 07896 163083

E-mail: info@hillsboroughvillagecentre.com

Facebook: Ned & Ruby's Great Kids Salon

**Oonagh Boman**

16 Main Street

Hillsborough BT26 6AE

Tel: 028 9268 2487

Facebook: Oonagh Boman Salon

Royal Beauty

6 Ballynahinch Street

Hillsborough BT26 6AW

Mob: 07540 308536

Facebook: Royal Beauty Hillsborough

U-nique Hair Salon

6B Lisburn Street

Hillsborough BT26 6AB

Tel: 028 9268 2758

Mob: 07771 611910

E-mail: themortgagep@hotmail.com

Facebook: Unique Hair & Beauty Hillsborough



VILLAGE LIFE

Everything you need for the relaxed village lifestyle.

Danske Bank

20 Ballynahinch Street
Hillsborough BT26 9AW

Tel: 028 9004 5440

Web: danskebank.co.uk

Downshire Tennis Club

18 Park Street
Hillsborough BT26 6AL

Tel: 07841 102494

E-mail: info@downshiretennis.co.uk

Web: downshiretennis.co.uk

Tennis lessons available by appointment.

Hillsborough Village Centre

7 Ballynahinch Road
Hillsborough BT26 6AR

Tel: 028 9268 3015

E-mail: info@hillsboroughvillagecentre.com

Web: hillsboroughvillagecentre.com

Facebook: Hillsborough Village Centre



Hillsborough Visitor Information Centre

The Courthouse
The Square
Hillsborough BT26 6AG

Tel: 028 9244 7640

E-mail: vic.hillsborough@lisburncastlereagh.gov.uk

Web: visitlisburncastlereagh.com

Facebook: Visit Lisburn Castlereagh



Pattersons Chemist

11 Ballynahinch Street
Hillsborough BT26 6AW

Tel: 028 9268 2963

Post Office

8 Ballynahinch Street
Hillsborough BT26 6AW

Web: postoffice.co.uk

Reaney's Chemist

12-14 Lisburn Street
Hillsborough BT26 6AB

Tel: 028 9268 2207

E-mail: reaneys@btconnect.com

Spar Supermarket

7 Ballynahinch Street
Hillsborough BT26 6AW

Tel: 028 9268 3315

Web: sparhillsborough@spar.co.uk

The Co-op

8 Lisburn Street
Hillsborough BT26 6AB

Tel: 028 9268 2961

Whilst every care has been taken to ensure accuracy in compiling this publication, Lisburn & Castlereagh City Council cannot accept any responsibility for errors, omissions, cancellations or any changes to the guide.



Hillsborough Visitor Information Centre

The Courthouse, The Square, Hillsborough BT26 6AG

Tel: 028 9244 7640

E-mail: vic.hillsborough@lisburncastlereagh.gov.uk

Web: visitlisburncastlereagh.com

Lisburn Visitor Information Centre

15 Lisburn Square, Lisburn BT28 1AN

Tel: 028 9244 7622

E-mail: vic.lisburn@lisburncastlereagh.gov.uk

Web: visitlisburncastlereagh.com

LCCC
Lisburn &
Castlereagh
City Council

*you're
welcome*
Lisburn & Castlereagh

 [enjoylisburn](https://www.facebook.com/enjoylisburn)

 [@visitlisburn](https://twitter.com/@visitlisburn)

 [visitlisburncastlereagh](https://www.instagram.com/visitlisburncastlereagh)